

## Section One: Recital (60 marks)

Select three pieces from the following list (20 marks each)

As an alternative to the pieces below, candidates may perform up to 3 free choice pieces.  
For guidance on selecting and approving free choice pieces please [click here](#)

Composer/Artist	Title	Book/Cat. Ref	Publisher/ Buy Here
Beethoven	Horn Sonata Op.17 1 <sup>st</sup> Movt	N/A	Boosey
Bowen	Sonata in E flat Op.101 1 <sup>st</sup> <u>or</u> Last Movt	N/A	Emerson
Bissill	Valse Noire	N/A	Brass Wind
Busser	Cantecor Op.77	N/A	Alphonse Leduc
Carr	Soliloquy	N/A	Broadbent & Dunn
Cherubini	Sonata No.2	2 Sonatas	I.M.C
Damase	3 <sup>rd</sup> Movt	Sonata for Horn and Piano	Henry Lemoine
Francaix 1	Introduzione	Divertimento	Editions Musicales Transatlantiques
Haydn	Concerto No.2 1 <sup>st</sup> Movt	N/A	Breitkopf
Hindemith	3 <sup>rd</sup> Movt	Horn Sonata	Schott & Co
Mozart	Concerto No.4 K495 1 <sup>st</sup> Movt	N/A	Breitkopf
Mozart	2 <sup>nd</sup> Movt Horn Quintet K.407	First Solos for the Horn Player (Arr. Mason Jones)	Schirmer

# MTB Grade 8 French Horn

Composer/Artist	Title	Book/Cat. Ref	Publisher/ Buy Here
Neuling	Bagatelle	N/A	Hans Gerig
Poulenc	Elegie for Horn and Piano	N/A	Chester
Paquito D'Rivera	Vals Venezolano <b>or</b> Contradanza	N/A	International Opus
Vinter	Hunters Moon	N/A	Boosey
Saint-Saens	Morceau de Concert Op.94	N/A	Durand
F.Strauss	Theme & Variations Op.11	N/A	Zimmerman Verlag
R. Strauss	Concerto No. 1 1st <b>or</b> last Movt	N/A	Universal
Bach	Prelude, Cello Suite No. 1	Six Suites	Southern Music
A. de Pre	No.8	20 Etudes pour le cor grave	Billaudot
Barboteu	No.76 <b>or</b> No.79	Lectures Exercices pour Cor	Choudens
Lizzie Davis	Terracotta <b>or</b> Watermark	Elecor	Lizzie Davis
Frehse	14 <b>or</b> 19	34 Etuden fur Tiefes Horn	Hofmeister
Gallay	No1. Horn in A <b>or</b> Horn in Bb Basso	22 Studies	I.M.C.
Kopprasch	No.29 <b>or</b> 31	60 Selected Studies For French Horn Book 1	Fischer
Mahler	Symphony No.7 1 <sup>st</sup> Horn Part (pages 36 & 37)	Orchestrer Probspiel Horn	Peters
Strauss	Till Eulenspiegel Figure 31- End	Orchestrer Probspiel Horn	Peters

## Section Two: Technical (25 marks)

Prepare either option 1 or 2 below

### Technical Option 1

#### Technical Exercises:

Perform all the technical exercises required for this grade

[Page 4](#)

**PLUS**

#### Scales from Memory:

Perform the scales from memory required for this grade from the sheet

[Page 6](#)

### Technical Option 2

#### Technical Exercises:

Perform all the technical exercises required for this grade

[Page 4](#)

**PLUS**

#### Alternative to Scales from Memory:

Perform the alternative to scales from memory required for this grade from the sheet

[Page 8](#)

## Section Three: Musicianship (15 marks)

Prepare either option 1, 2 or 3 below

### Musicianship Option 1

#### Reading Skills:

Perform the rhythm exercises for this grade

[Page 15](#)

**PLUS**

#### Listening Skills:

Sing the prepared aural tests for this grade

[Page 14](#)

### Musicianship Option 2

#### Reading Skills:

Perform the rhythm exercises for this grade

[Page 15](#)

**PLUS**

#### Duet:

Perform the duet for this grade

[Page 10](#)

### Musicianship Option 3

#### Reading Skills:

Perform the rhythm exercises for this grade

[Page 15](#)

**PLUS**

#### Transposed Duet:

Perform the Grade 8 Duet transposed for horn in BB basso

[Page 12](#)

# Technical Exercises

## Exercise 1 - Triple Tonguing (Old notation)

♩ = c.144

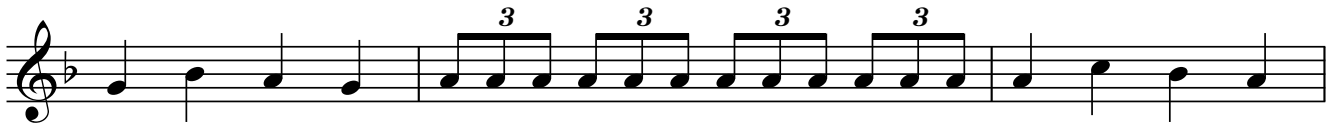

## Exercise 2 - Lip Flexibility (Old notation)

♩ = c.84

# French Horn Grade Eight

## Exercise 3 - (New notation)

$\text{♩} = 140+$

# Scales & Arpeggios from Memory

For the examination, the candidate should be asked to perform all the starred (\*\*\*) scales and arpeggios below plus any other two items from memory. They should perform each scale and arpeggio either tongued or slurred as requested by the teacher. The teacher should aim for an even distribution of articulations. All tempi given are minimum speeds.

♩ = 120

Ab major scale - 2 octaves

\*\*\* B major scale - 3 octaves

B harmonic minor scale - 3 octaves

G melodic minor scale - 2 octaves

\*\*\* Ab melodic minor scale - 2 octaves

Bb melodic minor scale - 3 octaves

♩ = 80

\*\*\* C chromatic scale - 3 octaves

# French Horn Grade Eight

\*\* C# whole tone scale - 2 octaves

♩ = 114

\*\* Dominant 7th in B - 2 octaves

\*\* Diminished 7th on G - 2 octaves

♩ = 76

Ab major arpeggio - 2 octaves

\*\* B major arpeggio - 3 octaves

G minor arpeggio - 2 octaves

\*\* Ab minor arpeggio - 2 octaves

B minor arpeggio - 3 octaves

Bb minor arpeggio - 3 octaves

## Alternative to Scales from Memory

The following do not need to be played from memory. For the examination, the candidate should be asked to perform all the starred (\*\*) scales and arpeggios below plus any other two items from memory. All tempi given are minimum speeds.

♩=120

Ab major scale - 2 octaves

\*\* B major scale - 3 octaves

B minor harmonic scale - 3 octaves

Bb melodic minor scale - 3 octaves

\*\* Ab melodic minor scale - 2 octaves

♩=80

\*\* C chromatic scale - 3 octaves

French Horn Grade Eight

\*\* C# whole tone scale - 2 octaves

♩=114 \*\* Dominant 7th in B - 2 octaves

\*\* Diminished 7th on G - 2 octaves

♩=76 Ab major arpeggio - 2 octaves

\*\* B major arpeggio - 3 octaves

\*\* Ab minor arpeggio - 2 octaves

B minor arpeggio - 3 octaves

Bb minor arpeggio - 2 octaves

# Duet

1 (Candidate)

2

## Romantic Dream

Andante - Espressivo

# French Horn Grade Eight

*f*

*dim* *mp*

*dim* *mp*

French Horn Grade Eight

1 (Candidate)

# Transposition

2

Romantic Dream

Andante - Espressivo

French Horn Grade Eight

# Listening Skills

## (Aural Tests)

[Click here to find the MTB Listening skills recordings in Treble Clef](#)

[Click here to find the MTB Listening skills recordings in Bass Clef](#)

The candidate should practise all the exercises on this sheet with the accompanying Listening Skills recording as part of their preparation for the exam. The exam can be conducted either with the candidate responding to the recording or the teacher can deliver them using this sheet.

Only the teacher should have this sheet in front of them during the exam.

For each test, select *either* the treble *or* the bass clef exercises as appropriate to the range of the candidate's voice.

Test 1 - Singing notes from a chord.

I will play a 4 note chord and you will sing back **all** of the notes, starting with the highest.

We shall do this for 4 chords.

Treble Clef

1. 2. 3. 4.

Bass Clef

1. 2. 3. 4.

Test 2 - Scales

I shall ask you to sing a whole tone scale up and down after giving you the starting note.

Then, I shall ask you to sing a melodic minor scale up and down after giving you the same starting note again.

Treble Clef

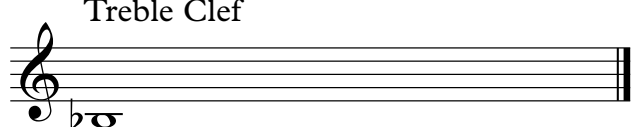

Bass Clef

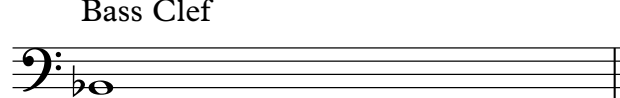

Test 3 - Triads

I shall give you the starting note, and then you shall sing the major, minor, diminished and augmented triads in root position all starting on that same note. The starting note will be given before you sing each of the 4 triads.

Treble Clef

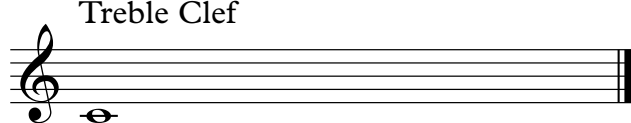

Bass Clef

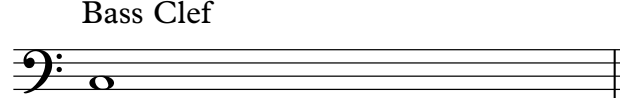

# Reading Skills

[Click here to find the MTB Reading Skills recordings](#)

Candidates should practise the six clapping exercises below as part of their preparation to take this grade.

For the exam itself, the candidate should perform all six exercises in the order below at the indicated tempi. The candidate part should be clapped and the lower part should be provided using either the MTB Reading Skills recording for this grade, which can be downloaded [here](#), or a metronome (not clapped).

♩ = 244

1 candidate

metronome

3/8 3/4 5/4 3/4

♩ = 80

2

3/2

3/2

♩ = 104

3

6/16

6/16

♩ = 200

4

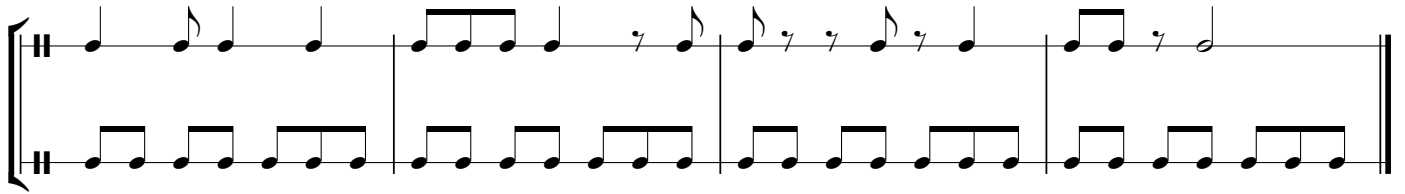
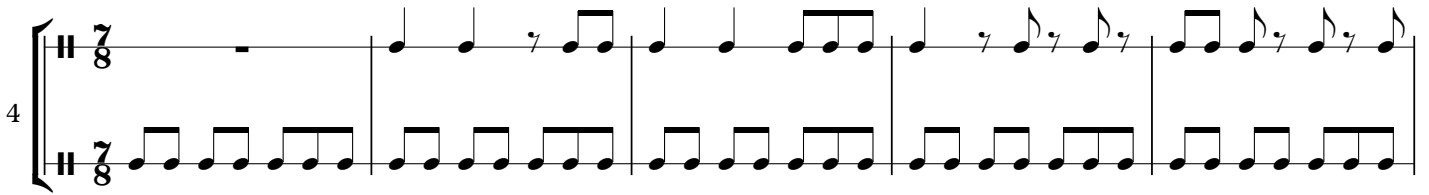

♩ = 90

5

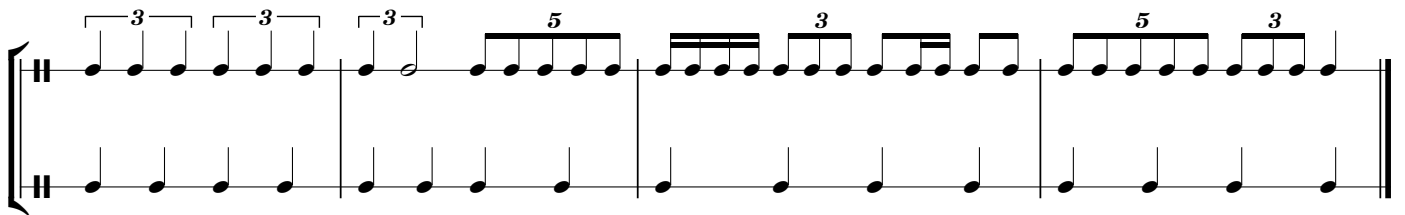
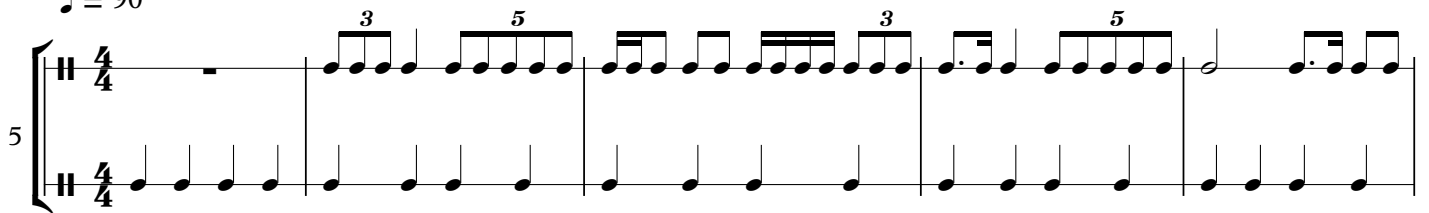

♩ = 62

6

