Alternative to Scales from Memory

The following do not need to be played from memory. For the examination perform the 8 starred (**) scales and arpeggios below plus any two other items. All tempi given are minimum speeds.

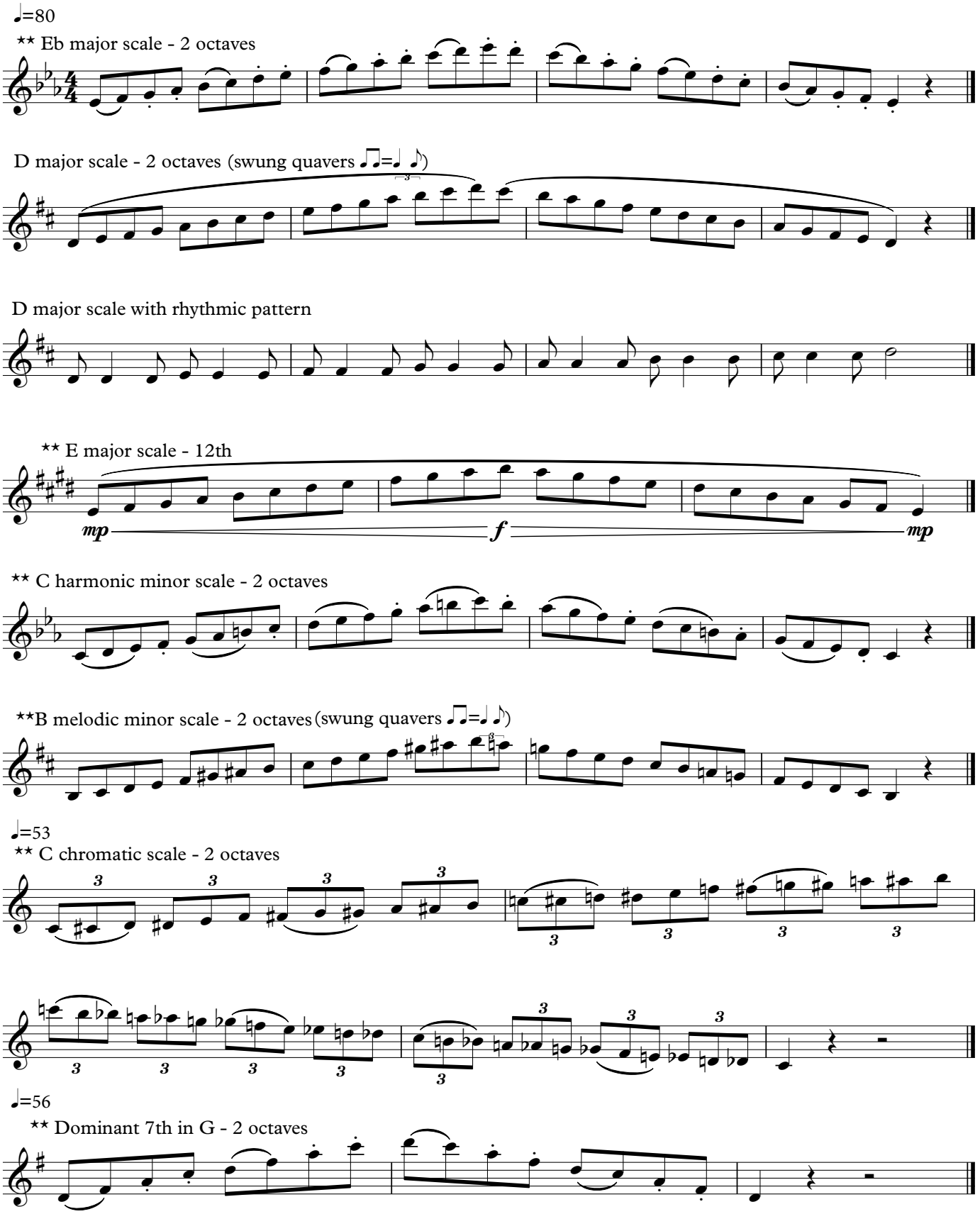

Copyright © MTB Exams

♪=112

**Eb major arpeggio with rhythmic pattern

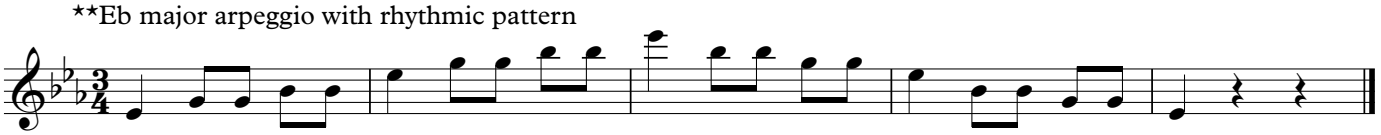

D major arpeggio - 2 octaves

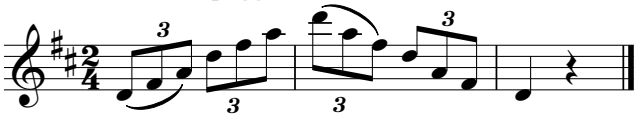

E major arpeggio - 12th

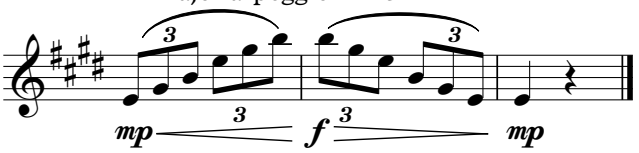

C minor arpeggio - 2 octaves

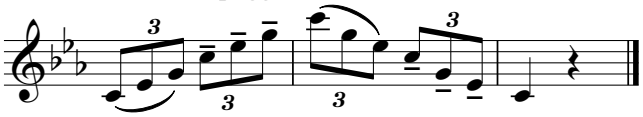
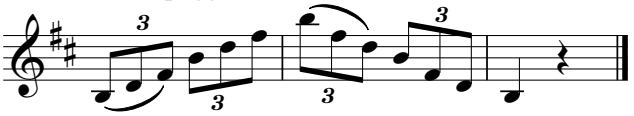
** B minor arpeggio - 2 octaves